

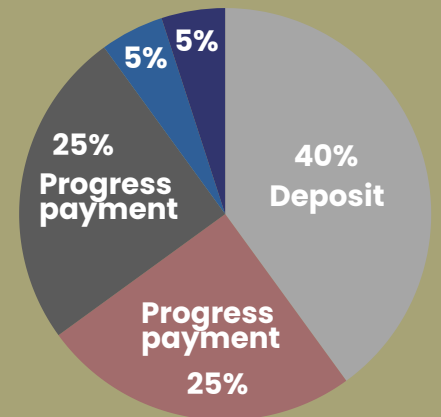

Lead Time

5-6 weeks depending on factory floor space & Council approval.

Progress Payments



House
28,8m²



Deck
21m²



1 Bed



Full Bathroom

Transport

Delivery is outsourced & quoted separately.

We currently delivery within South Africa only.

Truck clearance is 4,7m high & 4m wide. Well-graded & compacted roads required.

49,8m²

Total floor area

Client Preparation

- Prepare level surface
- Check truck accessibility
- Service connection points to site

Selling from R599 600.00 inclusive of VAT

SPECIFICATIONS

External Features

- Steel frame structure.
- All steel primed & painted.
- Structural timber roof cladded with Kliplok roof sheeting, including 100 mm Knauf roof insulation.
- PVC rainwater goods.
- Japanese Cedar exterior wall cladding.
- Wall insulation - 100 mm Knauf insulation.
- Floor insulation - 50mm Lamdaboard.
- Aluminium doors & windows.

Internal finishes

- Wall cladding 12.5 mm firestop Gyproc board.
- Internal wall insulation - 100 mm Knauf insulation.
- All interior walls painted white.
- SPC flooring throughout.
- Painted pine skirting throughout.
- 40 mm isoboard ceiling, including painting.
- Styrene cornice throughout.
- 2 X internal partition walls with barn sliding door.

Kitchen Fittings

- Melamine kitchen cupboards.
- Quartz kitchen counter tops.
- 1 X Single sink with tap mixer & internal plumbing.
- Gas hob & electric oven.

Bathroom Fittings

- 1 X frameless shower screen.
- 1 X shower tap mixer, rose & internal plumbing.
- Ceiling height shower wall tiles.
- 1 X closed coupled toilet with internal plumbing.
- 1 X basin with tap mixer, internal plumbing & vanity.
- 1 X 16L Gas geyser including compliance certificate.

Electrical

- Distribution board.
- Main breaker & earth leakage.
- Circuit breakers for plugs.
- Circuit breakers for lights.
- Double plug points.
- Downlights.
- Light switches.
- Stove isolator.
- Gas geyser isolator.
- External light points.
- Electrical compliance certificate.

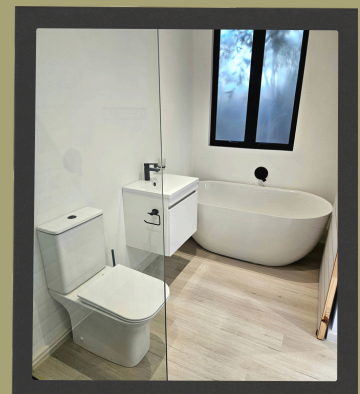
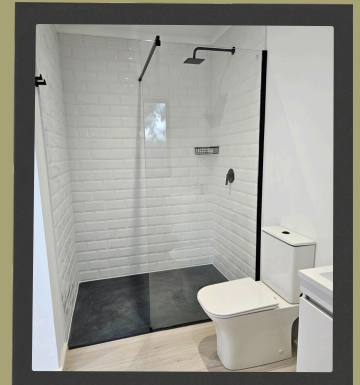
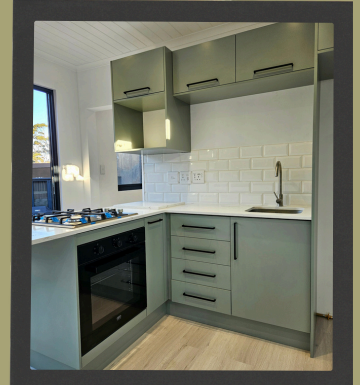

EXCLUSIONS & OPTIONAL EXTRAS

Exclusions

- Architectural fees.
- Structural Engineer fees
- Soil test.
- Council plan submission.
- NHBC registration.
- Site works.
- Foundations or concrete plinths.
- Deck area as per photos.
- Connecting of main services.
- Septic tanks.
- Delivery to site.
- Gas bottles & appliances.

Optional Extras

- Timber deck area.
- Wood fire hot tub.
- Built-in braai.
- Solar.
- Wood burning fire place.
- Air conditioning.
- Water tanks.
- Grey-water harvesting.
- Landscaping.
- Alternative exterior wall cladding.
 - Corrugated metal sheeting.
 - IBR metal sheeting.
 - Natural wood.
 - Composite paneling or planks.

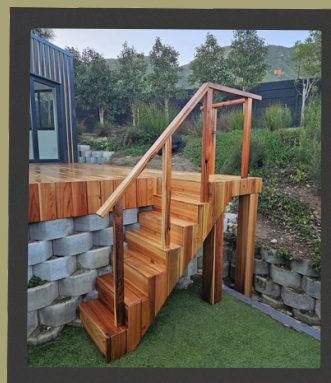
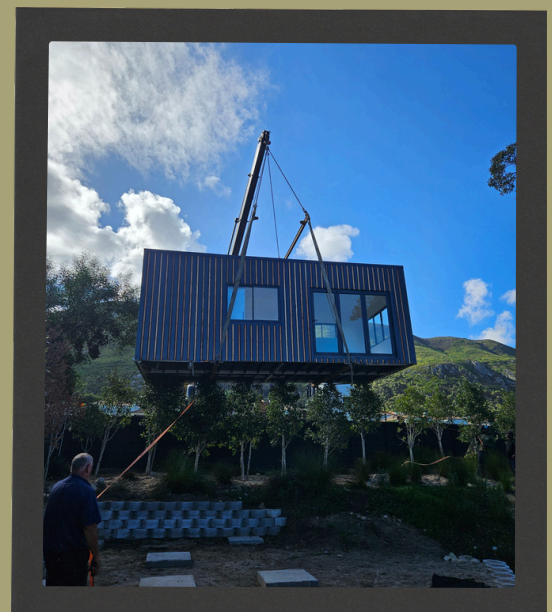
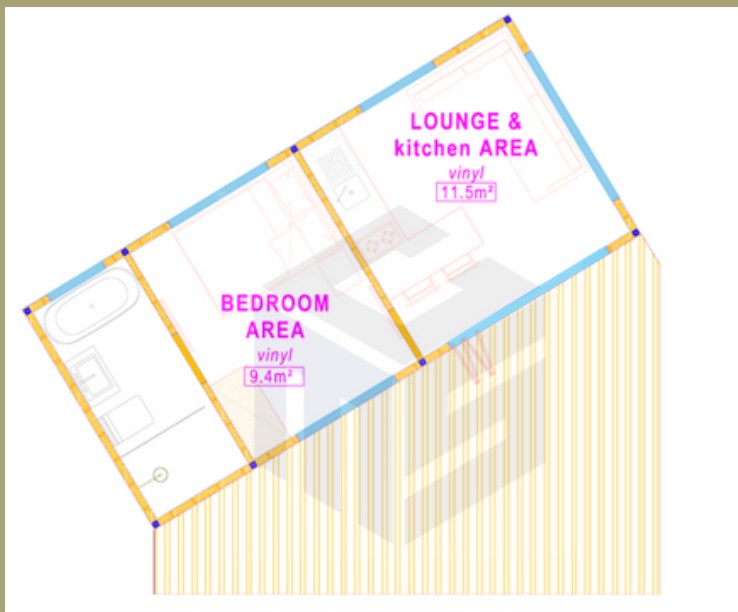

Visual representations, illustrations, photographs, art renderings, and other graphic representations and references are intended to portray only artist's impressions of our products and cannot be regarded as representation of fact. All information, prices, specifications, renderings, visual representations and plans are correct at the time of publication and are subject to change without notice, as may be required by us and/or the competent authorities and shall not form part of any offer or contract nor constitute any warranty by us and shall not be regarded as statements or representations of fact.

All facts are subject to amendments as directed and/or approved by the building authorities. All areas are approximate measurements only and subject to final survey.